

bolivia sam jones

Sam Jones "something in common"

bob berg solo

Tenor Saxophone

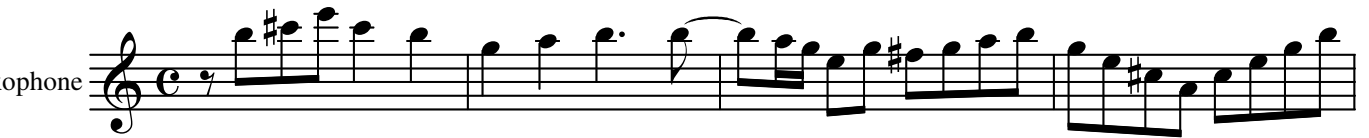

30

34

38

42

45

49

53

58

62

67

