# MISS MORGAN TEMA

[Compositeur]
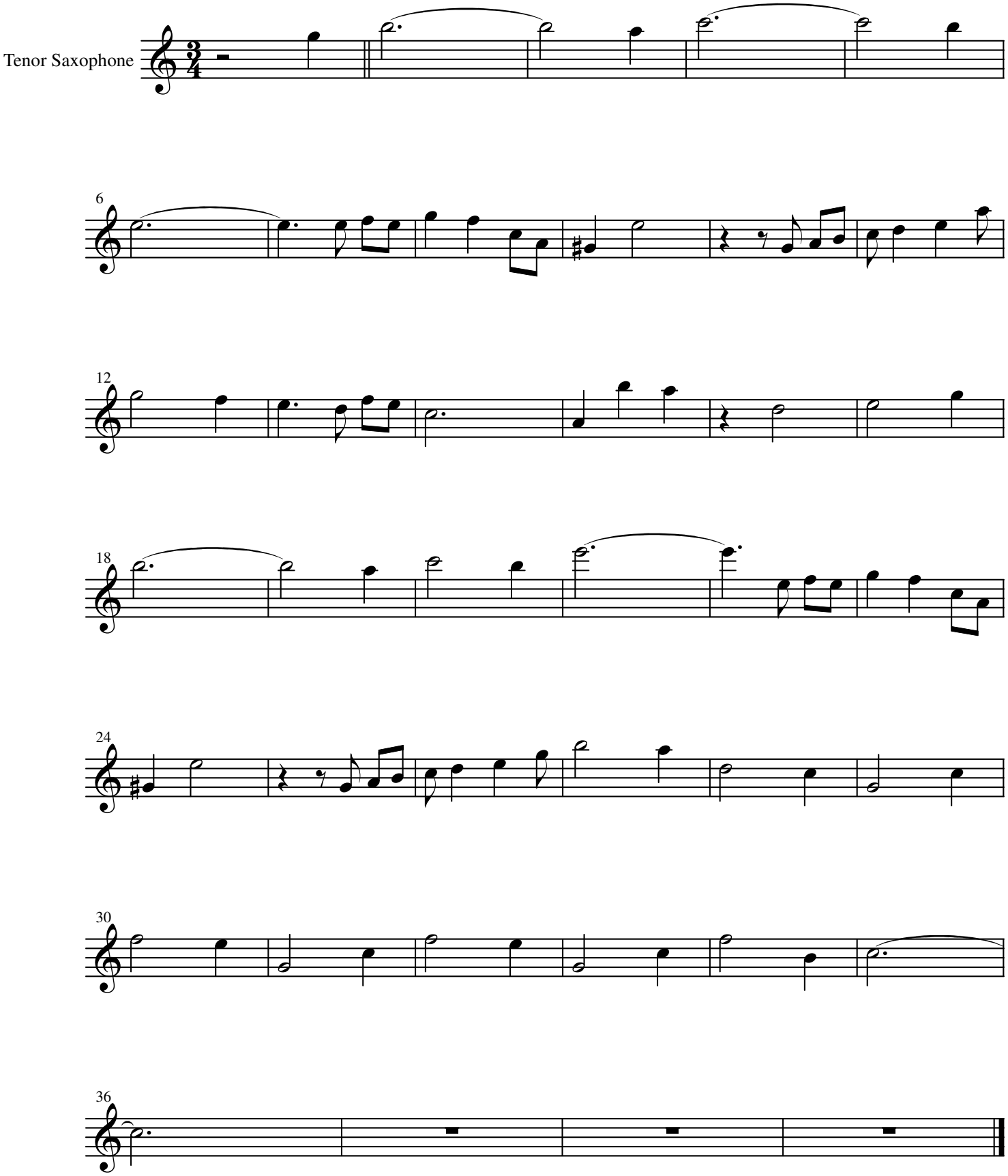
Sam Jones " Changes & Things"