

Second sight

Bob Berg "Enter the spirit"

[Compositeur]

Tenor Saxophone

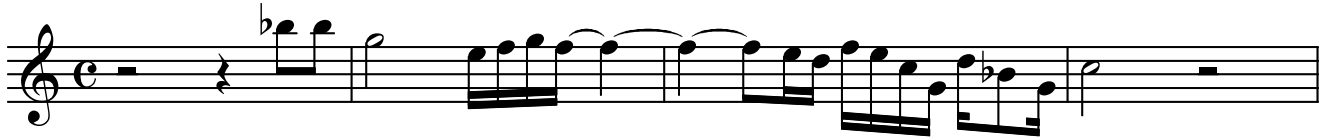

Orginalee' in 4/4 le misure sono il doppio: semicrome sarebbero come etc.etc.

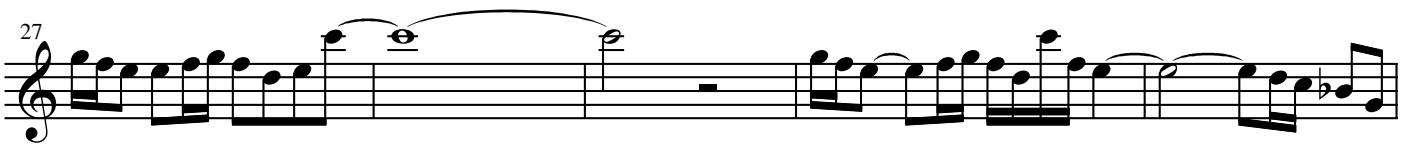

32

36

40

44

48

51

55

58

60

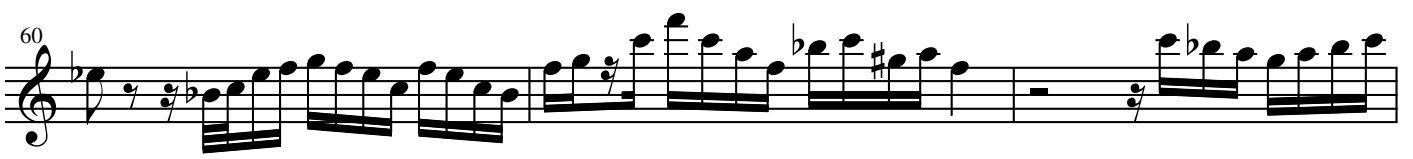

63

65

68

70

73

76

80

86

92