(Transcribed by J. Gilbert jgilb@videotron.ca)

Little Brown Jug

("Best Of The Glenn Miller Orchestra Vol.1" Kory Records KK 3002)

Bobby Hackett

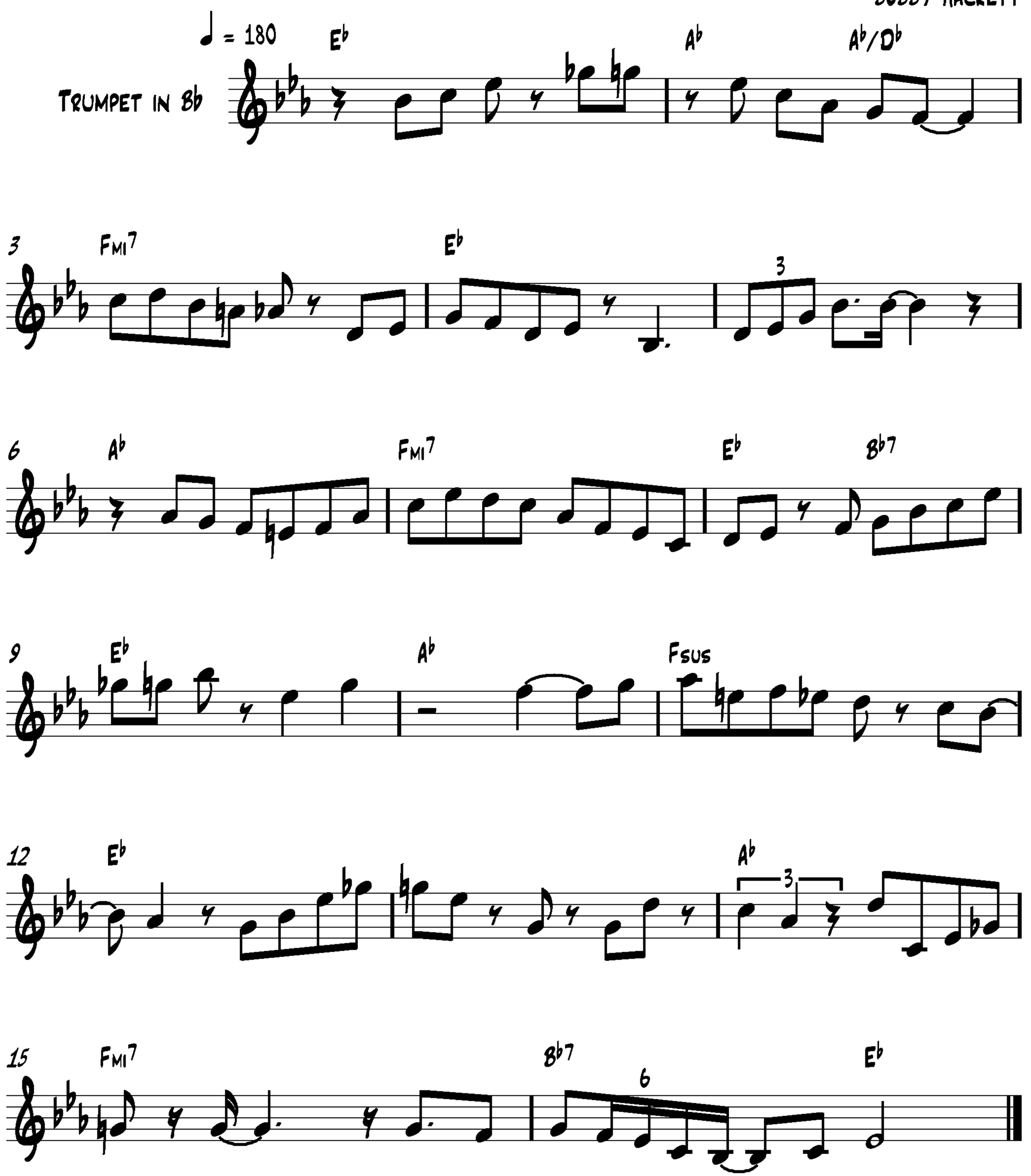

(As played by Bobby Hackett with the GM orchestra directed by Buddy DeFranco)