(Transcribed by J. Gilbert jgilb@videotron.ca)

FOOT DRAGGIN' BLUES*

("Harry James" Time-Life Music A-17330 R960-05)

Harry James

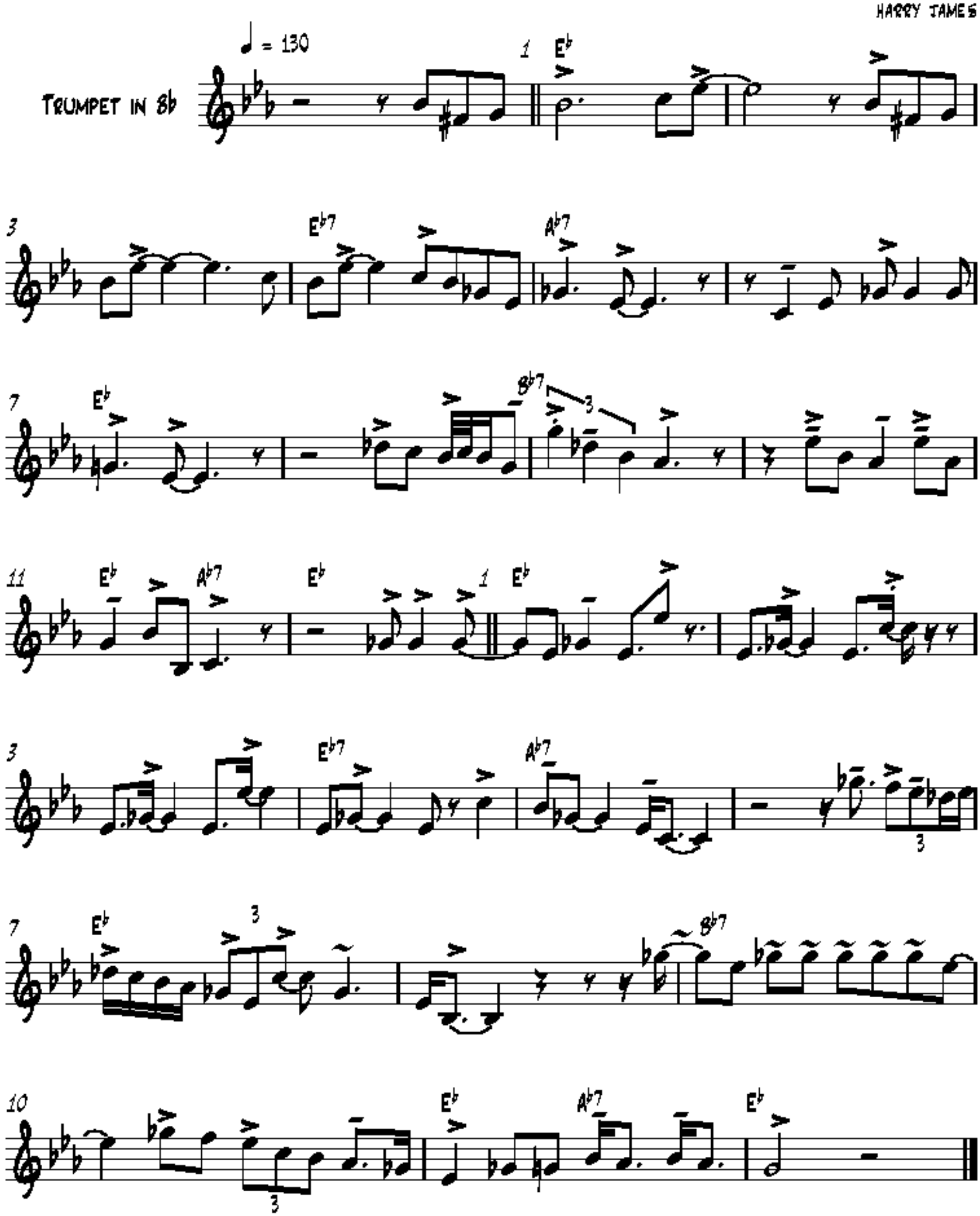

* Play very schmaltzy à la Harry