(TRANSCRIBED BY J. GILBERT JGILS@VIDEOTRON.CA)

I'M NOT ROUGH

("LOUIS ARMSTRONG AND HIS HOT FIVE" OKEH 8551 CHICAGO ILL.)

LOUIS ARMSTRONG

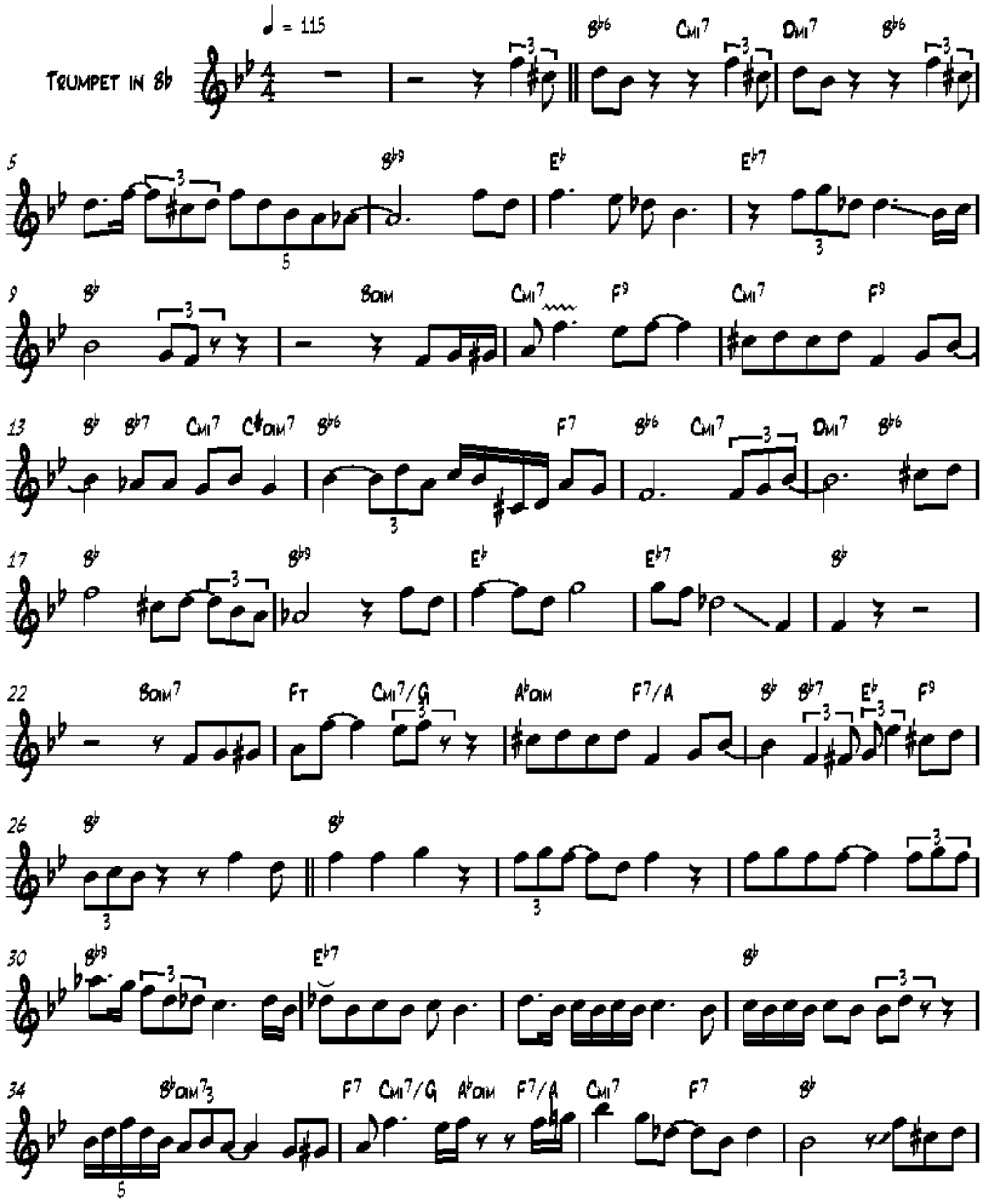

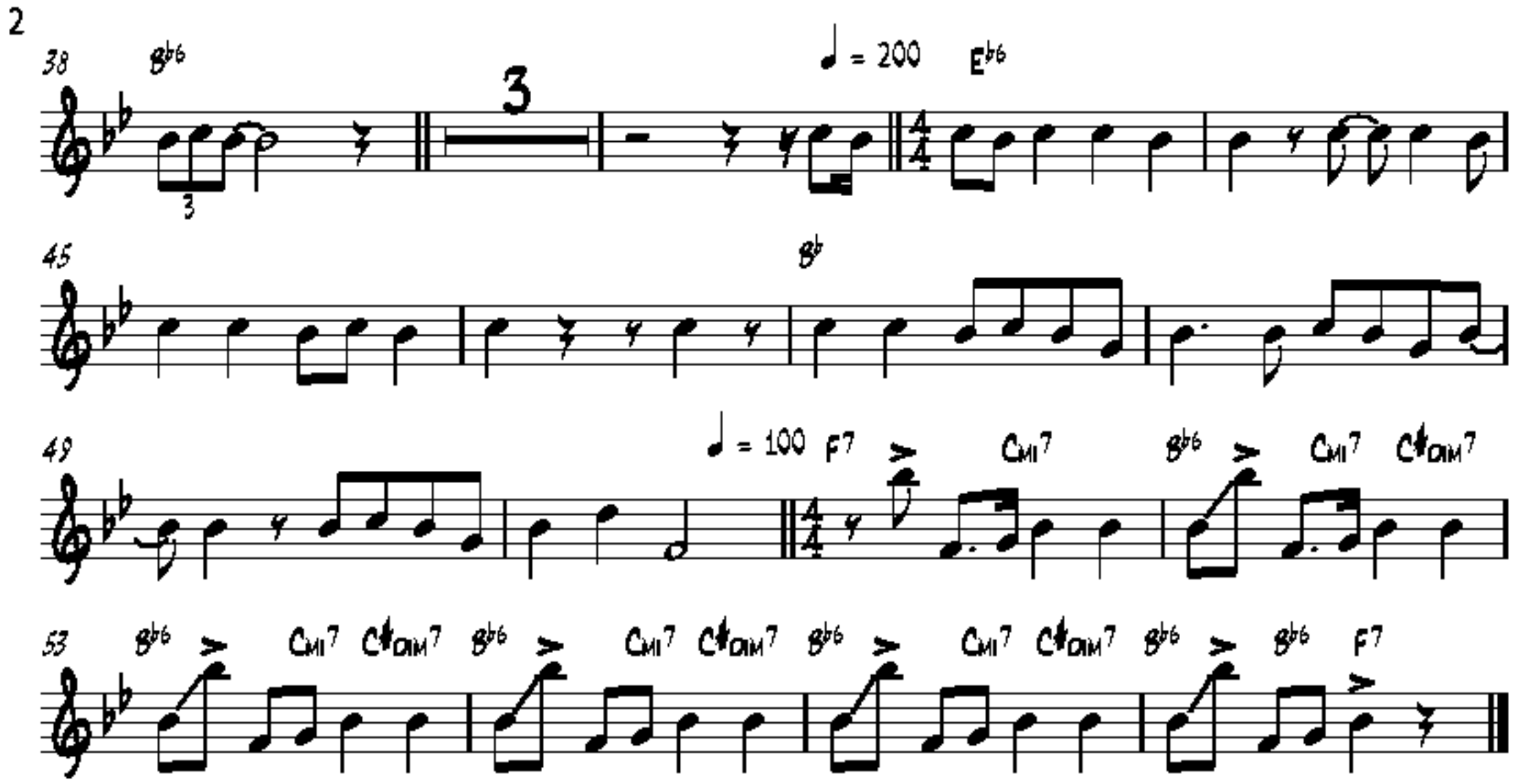
38
B♭6
3
♩ = 200
E♭6
45
B♭
49
♩ = 100
F7
Cmi7
B♭6
Cmi7
C♯DIM7
53
B♭6
Cmi7
C♯DIM7
B♭6
Cmi7
C♯DIM7
B♭6
Cmi7
C♯DIM7
B♭6
B♭6
F7