(Transcribed by J. Gilbert jgilb@videotron.ca)

I'VE GOT A FEELIN' I'M FALLIN'

RUBY BRAFF

(AFFINITY AFF(D) 45)

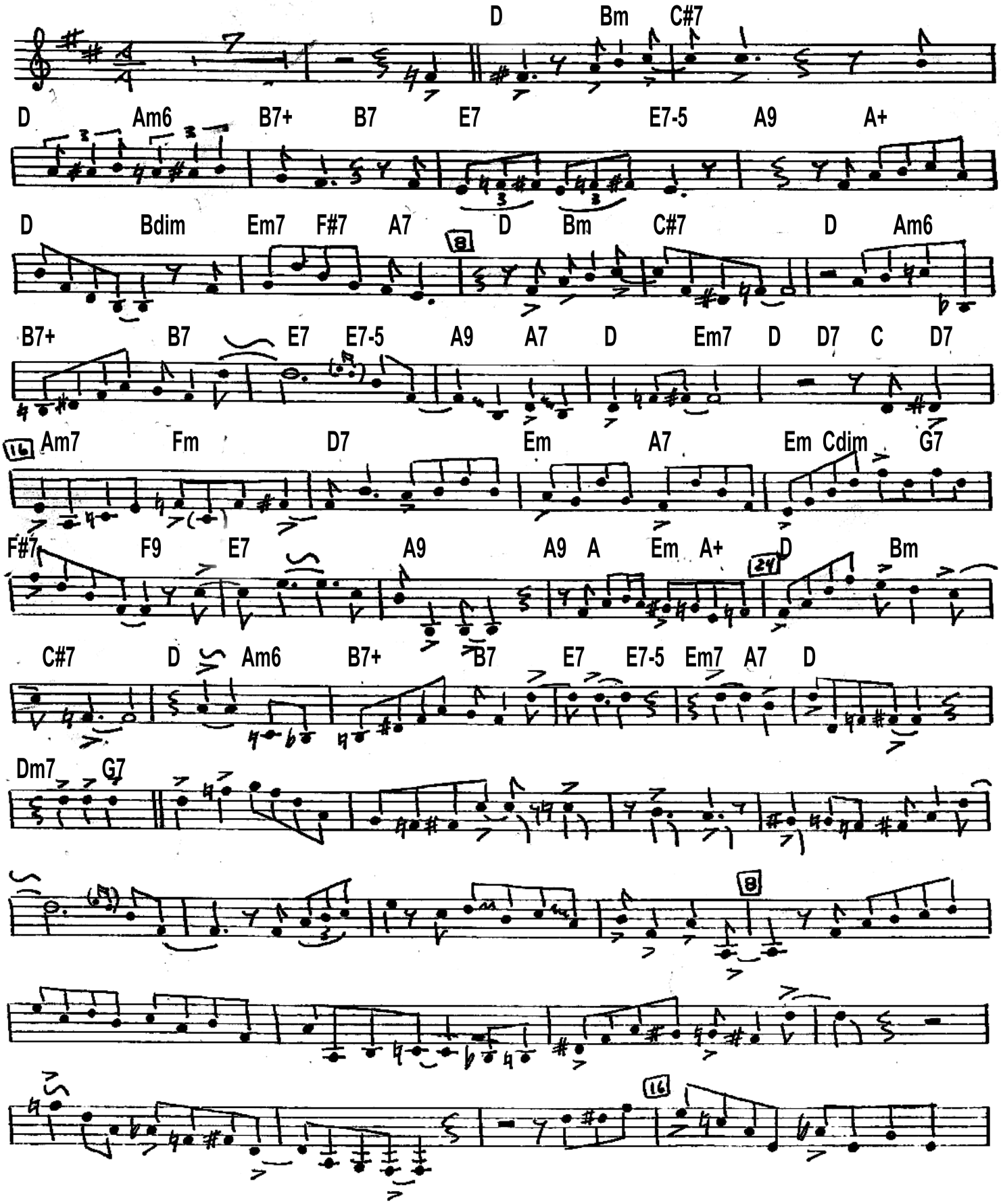

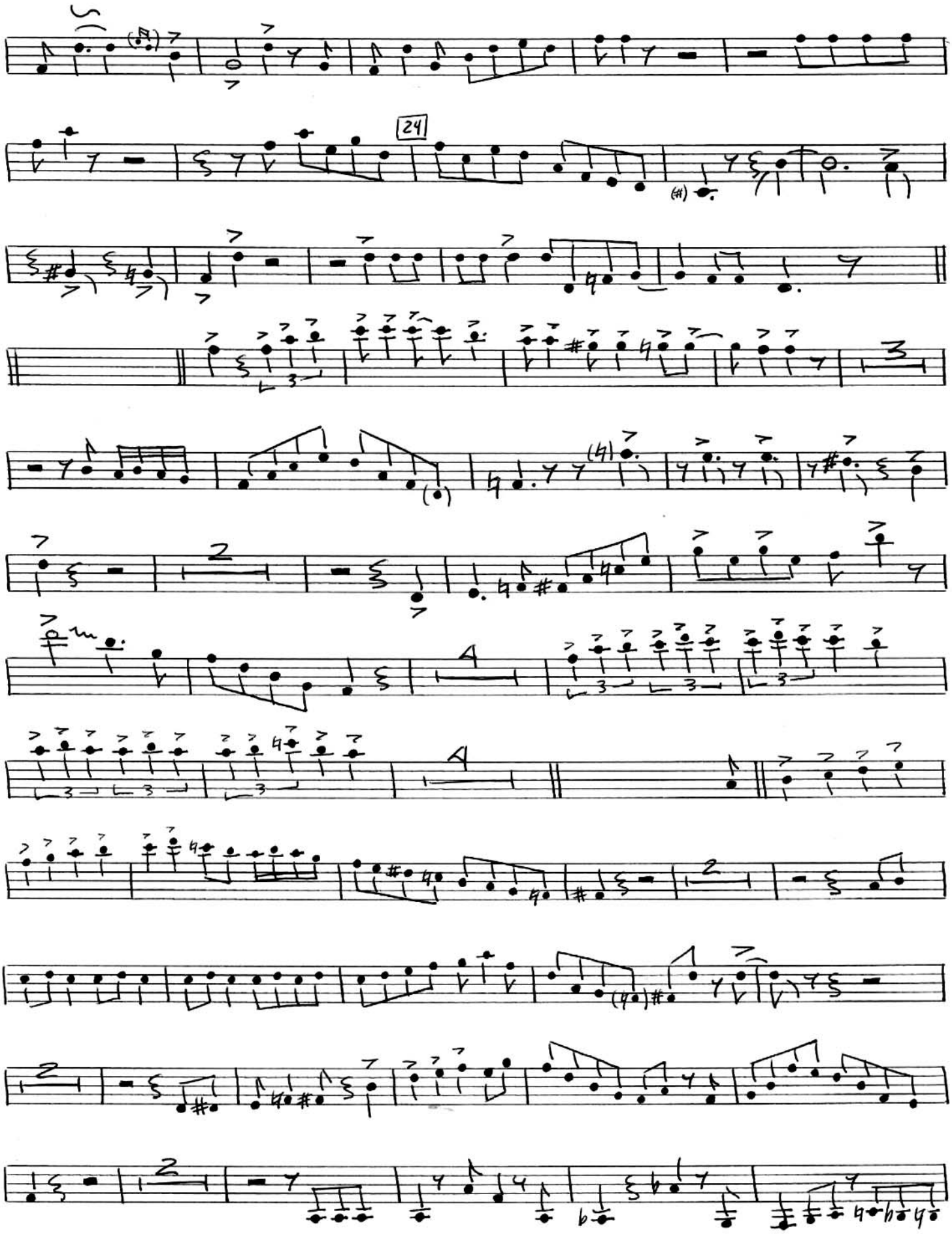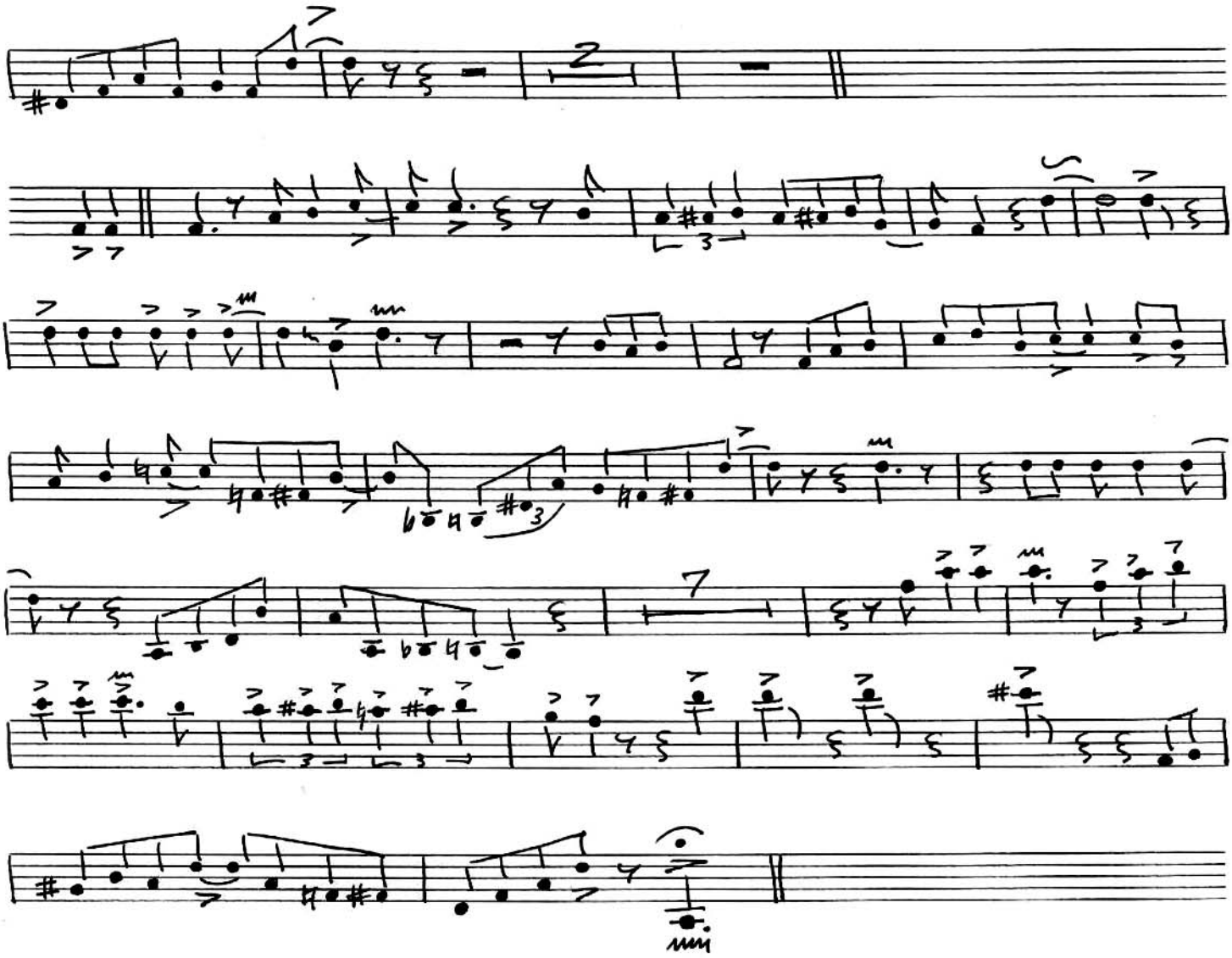
24